

SCHEDULE OF EVENTS

Saturday, December 4, 2010

New England Dermatological Society Meeting Department of Dermatology Boston University School of Medicine

- 7:30 am – 8:00 am** **Registration & Continental Breakfast**
Solomont Center for Hematology and Medical Oncology
3rd floor, Moakley Building
- 8:00 am – 9:45 am** **Patient and Pathology Viewing**
Solomont Center for Hematology and Medical Oncology
3rd floor, Moakley Building
- 10:00 am – 10:15 am** **Business Meeting**
Boston University School of Medicine
1st floor, Bakst Auditorium
- 10:15 am – 10:20 am** **In memoriam, Marie-France Demierre, M.D.**
Christine Hayes, M.D.
- 10:20 am – 10:30 am** **Guest Speaker, Alan Geller, RN, MPH**
Tanning Bed Use in Teens and Young Women: A Modern Epidemic
Boston University School of Medicine
1st floor, Bakst Auditorium
- 10:30 am – 11:10 am** **Case Discussion**
Boston University School of Medicine
1st floor, Bakst Auditorium
- 11:10 am – 11:25 am** **Guest Speaker, Thomas Ruenger, M.D.**
“Early stage cutaneous T-cell lymphoma: diagnostic challenges and treatment options”
Boston University School of Medicine
1st floor, Bakst Auditorium
- 11:25 am – 12:05 pm** **Case Discussion**
Boston University School of Medicine
1st floor, Bakst Auditorium
- 12:05 pm – 12:20 pm** **Guest Speaker, Adam Lerner, M.D.**
“Systemic Therapy for CTCL”
Boston University School of Medicine
1st floor, Bakst Auditorium
- 12:20 pm – 12:50 pm** **Case Discussion**
Boston University School of Medicine
1st floor, Bakst Auditorium
- 12:50 pm – 1:00 pm** **Video, “The Integrated Skin Exam” Presented by Reza Jacob, M.D. and Jennifer Powers, M.D.**
Boston University School of Medicine
1st floor, Bakst Auditorium
- 1:00 pm** **Final Comments & Meeting Adjourns**
Box Lunch and Seating Provided
Boston University School of Medicine
L-109A, B & C

DIRECTIONS

- **From the North:** Take Route 93 South (If coming from Route 1, follow Route 1 South (Via Mystic/ Tobin Bridge) to Route 93 South). Take Exit 18 (Mass Ave). At traffic light, take right onto access road; stay in right lane. At end of access road, turn right onto Massachusetts Ave. Take second right onto Harrison Avenue Boston Medical Center/Harrison Avenue campus is the first driveway on your right.
- **From the South:** Take Expressway North (Route 93 / 3). Take Exit 18. At the third traffic light, take left onto access road stay in right lane. At end of access road, turn right onto Massachusetts Ave. Take second right onto Harrison Avenue Boston Medical Center/Harrison Avenue campus is the first driveway on your right.
- **From the West:** Take the Massachusetts Turnpike (Route 90) East to end. Take Expressway South (Route 93). Take Exit 18 (Mass Ave). At traffic light, take right onto access road; stay in the right lane. At end of access road, turn right onto Massachusetts Ave. Take second right onto Harrison Avenue Boston Medical Center/Harrison Avenue campus is the first driveway on your right.
- **Parking:** Parking is available in the garage at **710 Albany Street** (closest to Moakley Building) or in the Doctors Office (DOB) garage at **720 Harrison Avenue**. Hourly parking rates are available at <http://www.bumc.bu.edu/parking>.

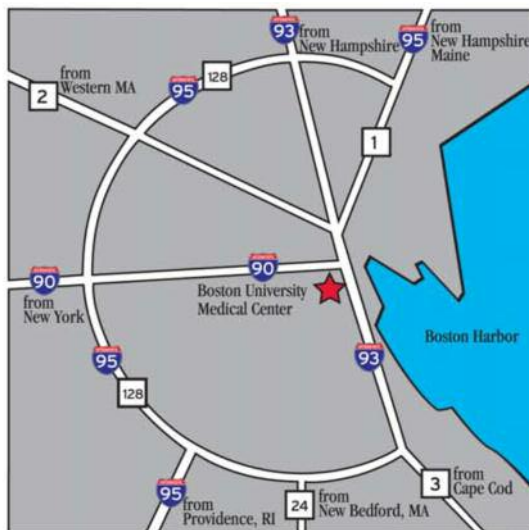

Please do not discuss cases, diagnoses or therapy in the presence of patients. No photography is allowed.

PLANNING COMMITTEE FACULTY & SPEAKERS

Moderators:

- Tania Phillips, MD** (Course Director)
Professor of Dermatology, Boston University School of Medicine
- Emmy Graber, MD** (Course Director)
Assistant Professor of Dermatology, Boston University
Director, Cosmetic and Laser Center, Boston University
Associate Director, Dermatology Residency Training Program,
Boston University

Planning Committee:

Dr. Emmy Graber, Dr. Tania Phillips

Speakers:

- Alan Geller, RN, MPH** (Speaker)
Research Associate Professor in the Department of Dermatology at the School of Medicine and the Department of Epidemiology at the School of Public Health
- Thomas Ruenger, MD, PhD** (Speaker)
Professor and Vice-Chairman for Clinical and Academic Affairs of the Department of Dermatology, Boston University School of Medicine
Director of the International Graduate Training Program in Dermatology, Boston University
- Adam Lerner, MD** (Speaker)
Professor of Medicine and Pathology,
Boston University School of Medicine

Video:

Jennifer Powers MD and Reza Jacob MD
Dermatology Residents, Boston University

FUTURE MEETINGS OF THE NEW ENGLAND DERMATOLOGICAL SOCIETY

March 5, 2011
Didactic Symposium
Tufts Medical Center
Boston, MA 02111

April 29 – May 1, 2011
Atlantic Derm Conference
Harvard Medical School
Sheraton Boston Hotel
Boston, MA 02111

FOR MORE INFORMATION

Visit The New England Dermatological Society
Web Site, www.nederm.org or contact
Shawna Melvin, Administrator
New England Dermatological Society
Mail: PO Box 71, Marlboro, MA 01752
Phone: 877-763-3376
Fax: 877-963-3376
E-mail: shawnamelvin@live.com

BOSTON UNIVERSITY MEDICAL CENTER CAMPUS MAP

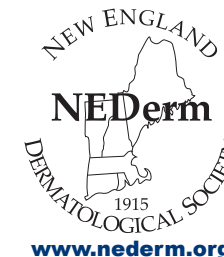

New England
Dermatological
Society

CLINICAL MEETING

Boston University School of Medicine
Department of Dermatology

Clinical Meeting
Saturday, December 4, 2010
7:30 A.M. – 1:00 P.M.

Moakley Building
Boston Medical Center
830 Harrison Avenue
Boston, MA 02118

Parking: Parking is available in the garage at 710 Albany Street (closest to Moakley Building) or in the Doctors Office (DOB) garage at 720 Valet parking is available at the main entrance of the Menino Pavilion (840 Harrison Avenue), adjacent to the Moakey and Yawkee buildings, as well as in front of the Doctors Office Building (720 Harrison Avenue) for \$10 per day.

